

Installation Instructions

Toner Cartridge for use in
 Kyocera Mita TASKALFA 250ci, TASKALFA 300ci,
 Digital Copier/Printers

INSTRUCCIONES DE INSTALACIÓN
 INSTRUCTIONS D'INSTALLATION
 INSTALLATIONSANLEITUNG
 ISTRUZIONI PER L'INSTALLAZIONE
 INSTRUÇÕES DE INSTALAÇÃO

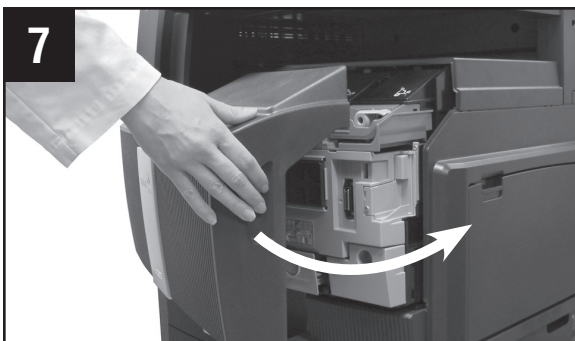
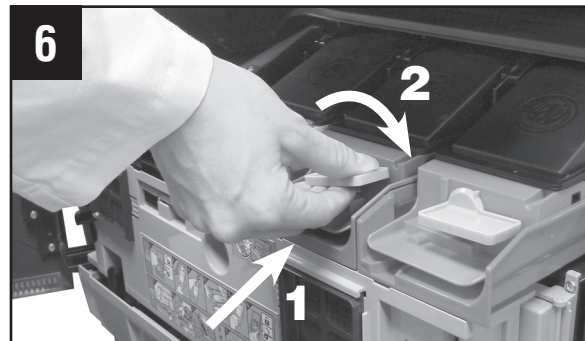
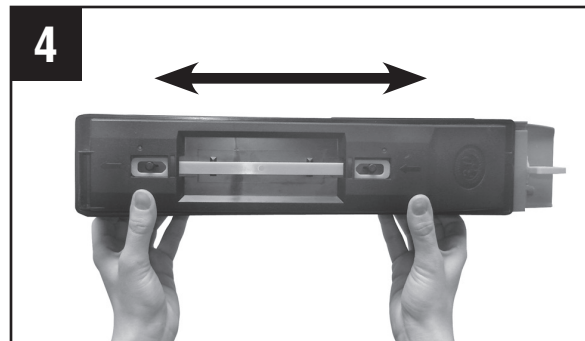
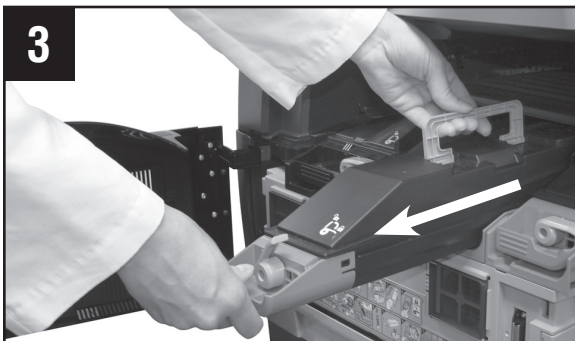
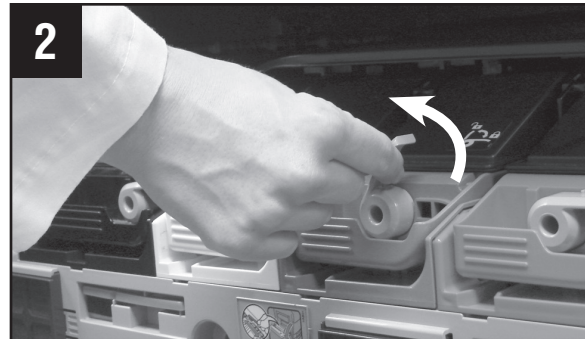
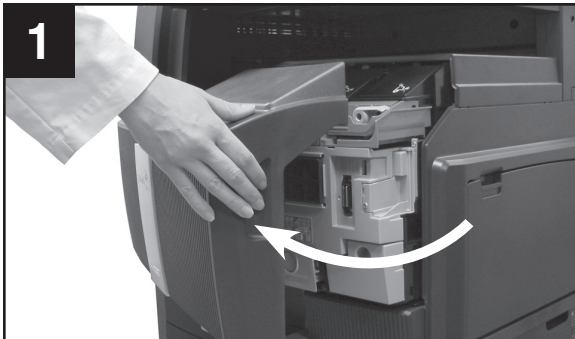

IMPORTANT: Please be sure cartridge (1) is pushed in ALL THE WAY and held in place before pulling down lock lever (2).

IMPORTANTE: Asegurarse de que el cartucho (1) esté introducido COMPLETAMENTE y retenido en posición antes de bajar la palanca de cierre (2).

IMPORTANT : Assurez-vous que la cartouche (1) est repoussée COMPLÈTEMENT et se trouve maintenue en place avant de rabattre le levier de verrouillage (2).

WICHTIG: Achten Sie darauf, dass die Kartusche (1) wieder VOLLSTÄNDIG in die ursprüngliche Position gebracht wird, bevor Sie den Verschlusshebel (2) nach unten (2).

IMPORTANTE: Assicurarsi che la cartuccia (1) sia premuta FINO IN FONDO e ben ferma prima di abbassare la leva di bloccaggio (2).

Importante: Certifique-se de empurrar o cartucho (1) TOTALMENTE para dentro e mantê-lo no lugar antes de puxar a alavanca para baixo (2).

Installation Instructions

Waste Toner Box for use in
Kyocera Mita TASKALFA 250ci, TASKALFA 300ci,
Digital Copier/Printers

INSTRUCCIONES DE INSTALACIÓN
INSTRUCTIONS D'INSTALLATION
INSTALLATIONSANLEITUNG
ISTRUZIONI PER L'INSTALLAZIONE
INSTRUÇÕES DE INSTALAÇÃO

